+34 604 489 646

info@luxury-realty.com

Апартамент в La Duquesa

Референция: R5496835



Спальни: 3

Ванные: 2

М² Размер: 92

Цена: 315 000 €

Статус: Продажа

Тип недвижимости: Апартамент

Места: по запросу

М² Участок:



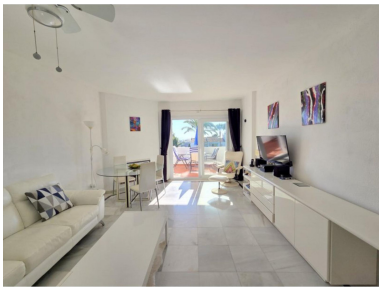







Описание:Located within the established Pueblo Camelot community in Los Hidalgos, Duquesa, this spacious 3-bedroom, 2-bathroom mid-floor apartment offers comfortable accommodation, generous outdoor space and lovely views towards the coast, pool and beautifully landscaped gardens. The property features a welcoming entrance hall leading into a fully equipped kitchen and a bright, spacious living and dining area. Patio doors open directly onto a wonderful private terrace, providing the perfect setting for relaxing, dining or enjoying the attractive surroundings and coastal views. The accommodation continues along the hallway to three well-proportioned bedrooms, all offering ample wardrobe storage. The principal bedroom benefits from an en-suite bathroom, while the second bedroom has access to its own separate terrace. The third bedroom also enjoys a private balconette terrace, giving the apartment an abundance of outdoor space. Pueblo Camelot is a well-established urbanisation with beautifully maintained, oasis-inspired communal gardens and a swimming pool. The development also benefits from its proximity to the commercial area of Los Hidalgos, with a selection of restaurants and amenities nearby, while the beaches and marina of Puerto de la Duquesa are just a short distance away. An excellent opportunity for those seeking a spacious property within an established community, whether as a permanent home, holiday residence or investment.

Особенности:

None, Бассейн, Вид на море, Частный сад, None, Парковочные места, Дом отдыха, Инвестиции, Перепродажа