

NAGÜELES

Апартаменты в Nagüeles

840 000 €

РЕФЕРЕНС R5498428

3	3	180 m²	40 m²
СПАЛЬНИ	ВАННЫЕ	ПЛОЩАДЬ	ТЕРРАСА

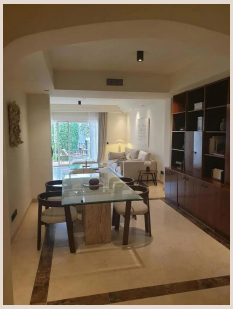







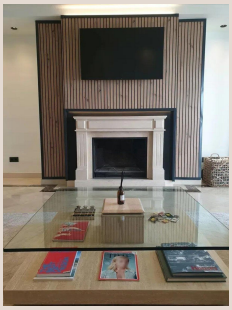

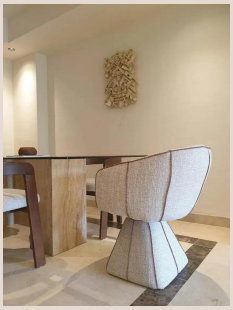

Описание

Elegant three-bedroom, three-bathroom apartment with a private terrace, in Nagueles, Marbella. The property has been thoughtfully redesigned with a contemporary style, combining quality finishes, comfort and functionality throughout. The result is a sophisticated and welcoming home, ready to be enjoyed from day one. The private terrace provides a pleasant outdoor space to relax and enjoy the Marbella lifestyle, while the prestigious Sierra Blanca setting offers peace and privacy just minutes from Marbella town centre, Puerto Banús and the area's beaches, restaurants and amenities. A stylish and turnkey property combining a recent renovation, generous outdoor space and a prime location in one of Marbella's most sought-after residential areas.

Детали

Референс	R5498428	Тип объекта	Апартаменты
Статус	Продажа	Цена	840 000 €
Спальни	3	Ванные	3
Площадь	180 m²	Участок	–
Терраса	40 m²	Парковка	по запросу

Характеристики

Бассейн, Кондиционер, Отопление, Лифт, Охрана 24/7, Парковка, Инвестиции