+34 604 489 646

info@luxury-realty.com

Апартамент в Calahonda

Референция: R5512417



Спальни: 1

Ванные: 1

M² Размер: 78

Цена: 380 000 €

Статус: Продажа

Тип недвижимости: Апартамент

Места: по запросу

M² Участок: 95








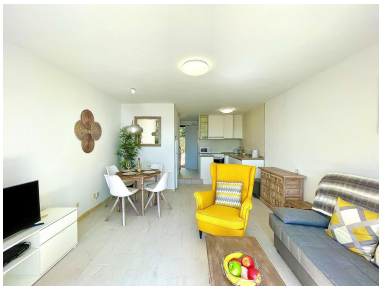


Описание:Duplex with Sea Views – Beachfront in Doña Lola! Attractive one-bedroom, one-bathroom duplex for sale in the privileged Doña Lola urbanisation, located on the front line of the coast. The property is in excellent condition and features two terraces, one on each floor, offering beautiful sea views. The space is bright and functional, ideal both for personal use and as a holiday rental thanks to its outstanding location. Within the urbanisation you will find tennis courts and an indoor spa, adding extra comfort and quality of life. You are literally steps away from the beach, with restaurants, beach bars (chiringuitos), supermarkets and all kinds of services just a short walk away. Doña Lola is one of the most sought-after areas on the Costa del Sol due to its proximity to the sea and its residential atmosphere. An excellent opportunity as an investment or second home. Contact us for more information or to arrange a viewing.

Особенности:

Пляжная полоса, None, Бассейн, Кондиционирование, Обогрев, Вид на море, None, Частный сад, Парковочные места, Инвестиции, None