Luxury Realty
real estate

+34 604 489 646
info@luxury-realty.com
luxury-realty.com



NEW GOLDEN MILE

Апартаменты в New Golden Mile

375 000 €

РЕФЕРЕНС R5516983

2	2	100 m²	31 m²
СПАЛЬНИ	ВАННЫЕ	ПЛОЩАДЬ	ТЕРРАСА











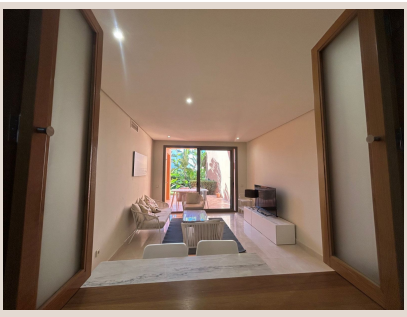

Описание

Charming Ground Floor Apartment in SotoSerena with private garden. Located in the sought-after residential complex of SotoSerena, this charming ground floor apartment offers a wonderful combination of comfort, privacy and Mediterranean lifestyle. The property features 2 bedrooms and 2 bathrooms, the master bedroom has it's own en-suite bathroom which gives you more privacy. The apartment has a private garden and a covered terrace, creating the perfect setting to enjoy outdoor living all year round. It also benefits from a garage space and a private storage room, adding convenience and practicality. The apartment is situated within a gated community,ensuring privacy and security. SotoSerena is an attractive Andalusian-style development, characterised by its beautiful architecture, two communal swimming pools, gym and beautifully maintained landscaped gardens. The peaceful surroundings and lush greenery create a relaxing atmosphere, ideal for enjoying the Costa del Sol lifestyle. An ideal property as a permanent residence, a holiday home or an investment opportunity, offering the charm of traditional Andalusian surroundings combined with comfortable modern living.

Детали

Референс	R5516983	Тип объекта	Апартаменты
Статус	Продажа	Цена	375 000 €
Спальни	2	Ванные	2
Площадь	100 m²	Участок	–
Терраса	31 m²	Парковка	по запросу

Характеристики

Бассейн, Кондиционер, Отопление, Частный сад, Лифт, Парковка, Вторичка

Личная консультация

Запросите информацию или частный просмотр — лично или по видеосвязи.

+34 604 489 646
info@luxury-realty.com
Avda. Rotary International, 5 · Edificio Tembo, 23
29660 Marbella