+34 604 489 646
info@luxury-realty.com
luxury-realty.com



SOTOGRANDE MARINA

665 000 €

Апартаменты в Sotogrande Marina

РЕФЕРЕНС R5526331

2	153 m²	45 m²
СПАЛЬНИ	ПЛОЩАДЬ	ТЕРРАСА











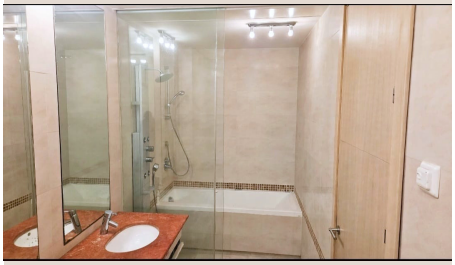

Описание

A TERRACE MADE FOR SOTOGRANDE LIVING Some apartments are all about what is inside. This one is about how you live in it. Set in Sotogrande, this two-bedroom apartment combines 153m² of built space with a generous 45m² terrace and a fantastic selection of communal facilities. The living and dining area opens directly onto the covered terrace, creating an easy flow between inside and out. With plenty of room for dining, relaxing and entertaining, this is a space that can genuinely be enjoyed throughout much of the year. Inside, the apartment offers two bedrooms and two bathrooms, a separate fitted kitchen and 97m² of interior space. The layout is comfortable and practical as it stands while still giving a new owner the opportunity to put their own stamp on the interiors over time. Positioned on the first floor with a south-east orientation, the apartment enjoys good natural light with outlooks across the landscaped surroundings and towards the marina. Residents have access to beautifully maintained communal gardens, outdoor swimming pools, an indoor swimming pool and a gym. The apartment also includes a private garage space and storage room. Whether you are looking for a permanent home, a Sotogrande base, or somewhere to lock up and leave, this apartment offers space inside, a terrace you will actually use, and excellent facilities right on your doorstep.

Детали

Референс	R5526331	Тип объекта	Апартаменты
Статус	Продажа	Цена	665 000 €
Спальни	2	Ванные	по запросу
Площадь	153 m²	Участок	–
Терраса	45 m²	Парковка	по запросу

Характеристики

Бассейн, Кондиционер, Частный сад, Лифт, Сигнализация, Охрана 24/7, Парковка

Личная консультация

Запросите информацию или частный просмотр — лично или по видеосвязи.

+34 604 489 646
info@luxury-realty.com
Avda. Rotary International, 5 · Edificio Tembo, 23
29660 Marbella