

BENAHAVÍS

Участок в Benahavís

395 000 €

РЕФЕРЕНС R5533738

2 799 m²

УЧАСТОК









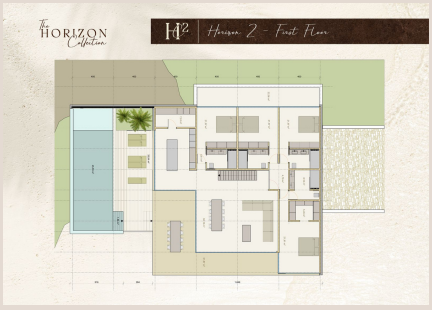



Описание

SOUTH-FACING PLOT WITH CONTEMPORARY VILLA CONCEPT Monte Mayor, Benahavís | 2,799 m² | €395,000 Create your own home in the peaceful surroundings of Monte Mayor, an exclusive gated community with 24-hour security. This generous south-facing plot enjoys mountain and lake views, with a location close to the estate's security entrance. A contemporary four-bedroom villa concept has been designed for the plot. The Horizon 2 design features spacious open-plan living, generous terraces, a private swimming pool and a rooftop solarium, helping you envisage the possibilities for your future home. Explore the existing design or commission your own bespoke villa, subject to the relevant planning approvals. · 2,799 m² south-facing plot · Mountain and lake views · Gated community with 24-hour security · 4 bedroom Horizon 2 villa concept available separately · Peaceful natural setting in Monte Mayor The Horizon 2 architectural plans are available separately for €10,000 plus IVA. This cost is additional to the plot price. Contact us for further plot information, details of the Horizon 2 design or to arrange a viewing.

Детали

Референс	R5533738	Тип объекта	Участок
Статус	Продажа	Цена	395 000 €
Спальни	по запросу	Ванные	по запросу
Площадь	–	Участок	2 799 m²
Терраса	–	Парковка	по запросу

Характеристики

Бассейн, Вид на горы, Охрана 24/7, Инвестиции