+34 604 489 646

info@luxury-realty.com

Пентхаус в Benamara

Референция: R5534215



Спальни: 3

Ванные: 3

M² Размер: 196

Цена: 685 000 €

Статус: Продажа

Тип недвижимости: Пентхаус

Места: по запросу

M² Участок:




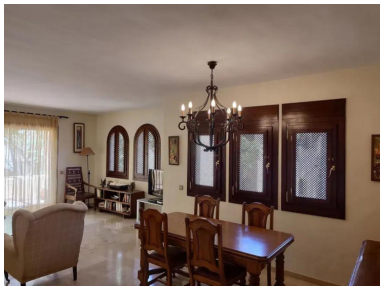



Описание:Discover this Duplex Penthouse in pristine condition, spanning 296 m2 with sea and mountain views, offering a peaceful and relaxed atmosphere. Gated community with H24 security guard surveillance, surrounded by tropical gardens with 3 communal pools. Nestled in a privileged area just a 10-minute drive from Puerto Banus and Estepona. Surrounded by golf courses, schools, nurseries, and supermarkets. The Duplex Penthouse offers 196 m2 of living space with 3 Bedrooms and 3 Bathrooms, featuring a Solarium Terrace of over 100 m2 with 360º panoramic views. The ground floor features an Entrance Hall, Living-Dining Room, 2 Bedrooms with 2 en-suite Bathrooms, Kitchen with Laundry Room, and a Terrace overlooking the gardens and pool. The upper floor is reserved for the attic-style Master Bedroom, featuring wooden beams, a Dressing Room, and a spacious en-suite Bathroom. It boasts an immense Solarium Terrace with a BBQ, Jacuzzi, Turkish Bath, and decorative Fountain. The property includes 2 underground Parking Spaces and 1 Storage Room. Duplex Penthouse, Benamara, Costa del Sol. 3 Bedrooms, 3 Bathrooms, Built 196 m², Terrace 100 m². Setting : Commercial Area, Beachside, Close To Golf, Close To Shops, Close To Schools, Urbanisation. Orientation : South, South West. Condition : Excellent. Pool : Communal, Children`s Pool. Climate Control : Air Conditioning, Hot A/C, Cold A/C. Views : Sea, Mountain, Garden. Features : Covered Terrace, Lift, Fitted Wardrobes, Near Transport, Private Terrace, WiFi, Gym, Storage Room, Utility Room, En-Suite Bathroom, Access for people with reduced mobility, Double Glazing, Bus |Service, |Fiber |Optic. Furniture |: Part |Furnished. Kitchen |: |Fully |Fitted. Garden |: Communal. Security |: |Gated Complex, |Electric |Blinds, 24 |Hour |Security. Parking |: |Underground, Garage, Covered, |More |Than |One, |Private. Category |: |Resale.

Особенности:

Бассейн, Кондиционирование, Обогрев, Вид на море, Вид на горы, Частный сад, Лифт, None, Круглосуточная охрана, Парковочные места, Перепродажа