+34 604 489 646

info@luxury-realty.com

Апартамент в Costalita

Референция: R5535493



Спальни: 2

Ванные: 2

M² Размер: 85

Цена: 689 000 €

Статус: Продажа

Тип недвижимости: Апартамент

Места: по запросу

M² Участок:



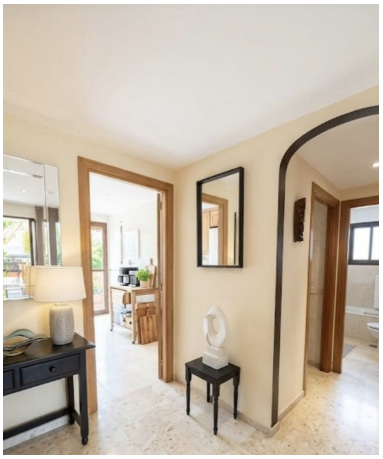







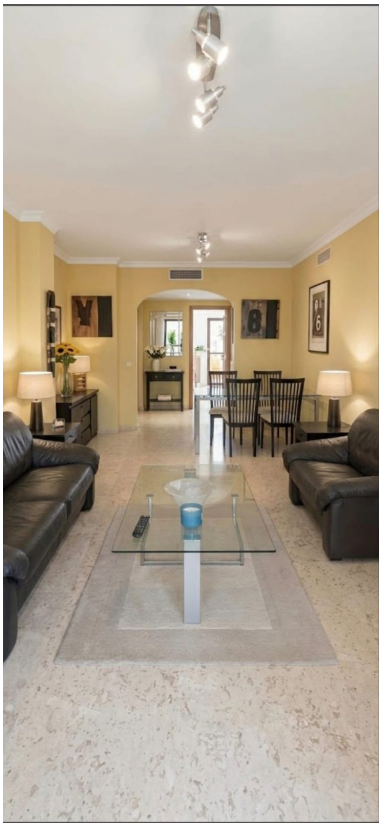

Описание:Exclusive Two-Bedroom Apartment in Costalita – Direct Beach Access | Garage & Storage Included A 130 m² apartment in Terrazas de Costalita, on Estepona's New Golden Mile — one of the Costa del Sol's most sought-after stretches of coast. Two generous bedrooms, two large bathrooms, two terraces, private garage and a 10 m² storage room. Fully furnished and equipped, ready to move in. Air conditioning throughout, video entry system and sea views. Communal pool, extensive gardens and a gym. Direct access to the beach. 24-hour security with on-site and perimeter patrols. Costalita is a quiet, exclusive residential setting a short drive from Marbella, Puerto Banús and Estepona, with restaurants, golf and everyday services close by. A finished home with the sand on the doorstep — for a second residence by the sea or an investment in a high-demand corner of the coast. Viewing highly recommended

---

Особенности:

Пляжная полоса, None, Бассейн, Кондиционирование, Обогрев, Вид на море, Частный сад, Лифт, None, Система оповещения, Круглосуточная охрана, Парковочные места