Luxury Realty
real estate

+34 604 489 646
info@luxury-realty.com
luxury-realty.com



ELVIRIA

Апартаменты в Elviria

650 000 €

РЕФЕРЕНС R5554804

2	2	131 m²	13 m²
СПАЛЬНИ	ВАННЫЕ	ПЛОЩАДЬ	ТЕРРАСА





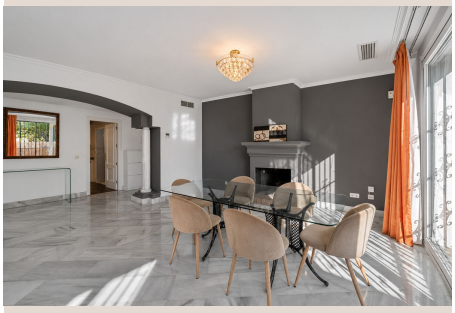







Описание

Beautiful ground-floor south facing apartment with two bedrooms, two bathrooms, large and bright living room with elegant marble columns, fully equipped kitchen and a generous separate laundry room on the beachside of Elviria. This apartment is exceptionally spacious and has sun all day. The property also benefits from an underground parking space and a private storage room, both included in the price. Set within a well-maintained residential complex, residents can enjoy three swimming pools, including a children's pool and a heated pool, surrounded by mature tropical gardens. The complex also offers 24-hour security, providing comfort, privacy and peace of mind. An ideal property for enjoying the Mediterranean lifestyle, whether as a permanent residence, a holiday home or an investment, thanks to its excellent location close to the beach and all local amenities.

Детали

Референс	R5554804	Тип объекта	Апартаменты
Статус	Продажа	Цена	650 000 €
Спальни	2	Ванные	2
Площадь	131 m²	Участок	–
Терраса	13 m²	Парковка	по запросу

Характеристики

Бассейн, Кондиционер, Вид на море, Частный сад, Охрана 24/7, Парковка

Личная консультация

Запросите информацию или частный просмотр — лично или по видеосвязи.

+34 604 489 646
info@luxury-realty.com
Avda. Rotary International, 5 · Edificio Tembo, 23
29660 Marbella