

BENAHAVÍS

Вилла в Benahavís

1 050 000 €

РЕФЕРЕНС R5556037

4	3	250 m²	100 m²	35 m²
СПАЛЬНИ	ВАННЫЕ	ПЛОЩАДЬ	УЧАСТОК	ТЕРРАСА





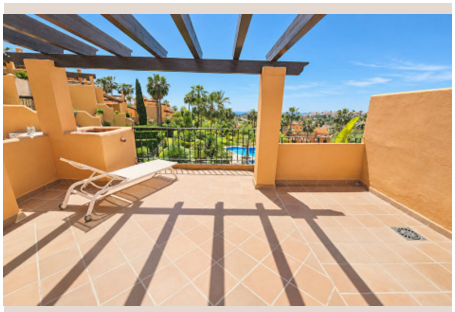





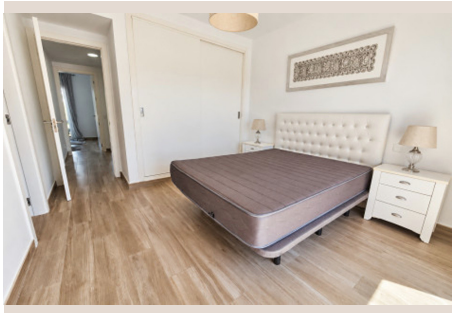

Описание

It is a four bedroom semi-detached house in the gated community of Paraiso Bellevue, located in El Paraíso on the New Golden Mile. The property has a south facing and is within walking distance of the beach and various leisure facilities. The enclosed complex features stunning gardens and a large communal lagoon-style pool. On the main level of the house, there is a living-dining area with fireplace and patio doors leading to the terrace, the private garden . There is also an open kitchen with breakfast bar, a guest suite with access to the terrace and garden, and access to the lower level of the property. The lower level includes a utility room, a storage area and a private garage. On the first floor, you will find the master suite with access to a large private terrace overlooking the pool and the sea, as well as two bedrooms with shared bathroom, both with private terraces. In addition, there is a large solarium offering sea and mountain views. The property also has additional features such as fitted wardrobes, hot and cold air conditioning, and underfloor heating in the bathrooms. In short, it seems to be a spacious and well-equipped house with attractive features and amenities.

Детали

Референс	R5556037	Тип объекта	Вилла
Статус	Продажа	Цена	1 050 000 €
Спальни	4	Ванные	3
Площадь	250 m²	Участок	100 m²
Терраса	35 m²	Парковка	по запросу

Характеристики

Бассейн, Кондиционер, Вид на море, Частный сад, Сигнализация, Охрана 24/7, Парковка